

COORDINATES

PT	LAT	DEP	PT	EAT	DEP
1	2169.27	2001.19	13	2668.58	2248.90
2	2429.09	1728.23	14	2751.39	2169.85
3	2510.22	1665.32	15	3428.72	2331.84
4	2722.65	1729.74	16	2924.14	2398.43
5	2358.20	2092.11	17	2924.80	2500.60
6	2355.01	2134.36	18	2906.15	2489.14
7	2464.67	2040.37	19	2835.96	2498.11
8	2487.50	2020.80	20	3065.89	2776.30
9	2750.97	1794.88	21	3067.87	2658.97
10	2900.44	1815.33	22	2928.39	2539.32
11	2733.85	2158.57	23	3001.44	2408.56
12	2676.30	2113.93	24	3057.16	2325.32

NOTE:
THIS PART OF
"LINDAMOOD ON
THE SEVERN" SHOWN
ON PLAT 2.

NOTE:
THIS LINE INDICATES
WATER LINE OVER

The requirements of sections 72A, 72B, 72C, of Article 17 of the Annotated Code of Maryland 1939 Edition (Title Clerks of Court, Sub Title Clerks of Circuit Courts) as far as they relate to the making of this plat and setting of the markers, have been complied with.

Reginald T. Jones
 Mildred B. Jones
 Marguerite C. Jewell
 James S. Jewell
 Helen J. Ross
 Phillip H. Ross
 Dorothy M. Purdy
 James S. Purdy
 OWNERS OF THE LAND SHOWN HEREIN

PLAT 1
 LINDAMOOD ON THE SEVERN
 NEAR ANNAPOLIS, A.A.C.O., MARYLAND
 SCALE 1"=100' MARCH 1997

J. R. McCrone, Jr.
 ANNAPOLIS, MD
 # 846

S E V E R N
 R I V E R

COORDINATES								
PT	LAT	DEP	PT	LAT	DEP	PT	LAT	DEP
1	1477.28	100.75	17	2501.38	1660.71	33	1679.24	1387.34
2	1731.47	1242.97	18	2551.72	1581.06	34	1339.48	930.71
3	2310.22	979.97	19	2360.91	1591.78	35	1510.15	1026.94
4	2329.75	799.48	20	2160.85	1751.11	36	1185.20	1220.51
5	2322.79	1009.63	21	2109.18	1753.56	37	1536.13	759.45
6	2337.30	1003.60	22	2087.86	1729.33	38	1453.69	688.63
7	1950.20	1267.75	23	2005.12	1721.35	39	1559.09	103.52
8	1918.86	1521.65	24	1881.25	1518.91	40	1907.22	1260.88
9	1901.18	1537.36	25	1898.93	1499.22	41	1820.97	1326.54
10	1999.94	1741.80	26	1926.13	1685.86	42	1651.40	1307.19
11	2082.61	1727.29	27	1748.63	1920.70	43	1369.52	920.82
12	2290.05	1572.56	28	1712.29	1467.45	44	2158.42	1992.93
13	2279.41	1582.93	29	1638.52	1723.50	45	2207.07	1955.69
14	2260.85	1532.51	31	1548.45	1748.98	46	2215.07	1949.57
15	2509.88	1237.85	31	1626.29	1656.06	47	2421.53	1771.51
16	2506.21	1170.57	32	1608.83	1440.23			

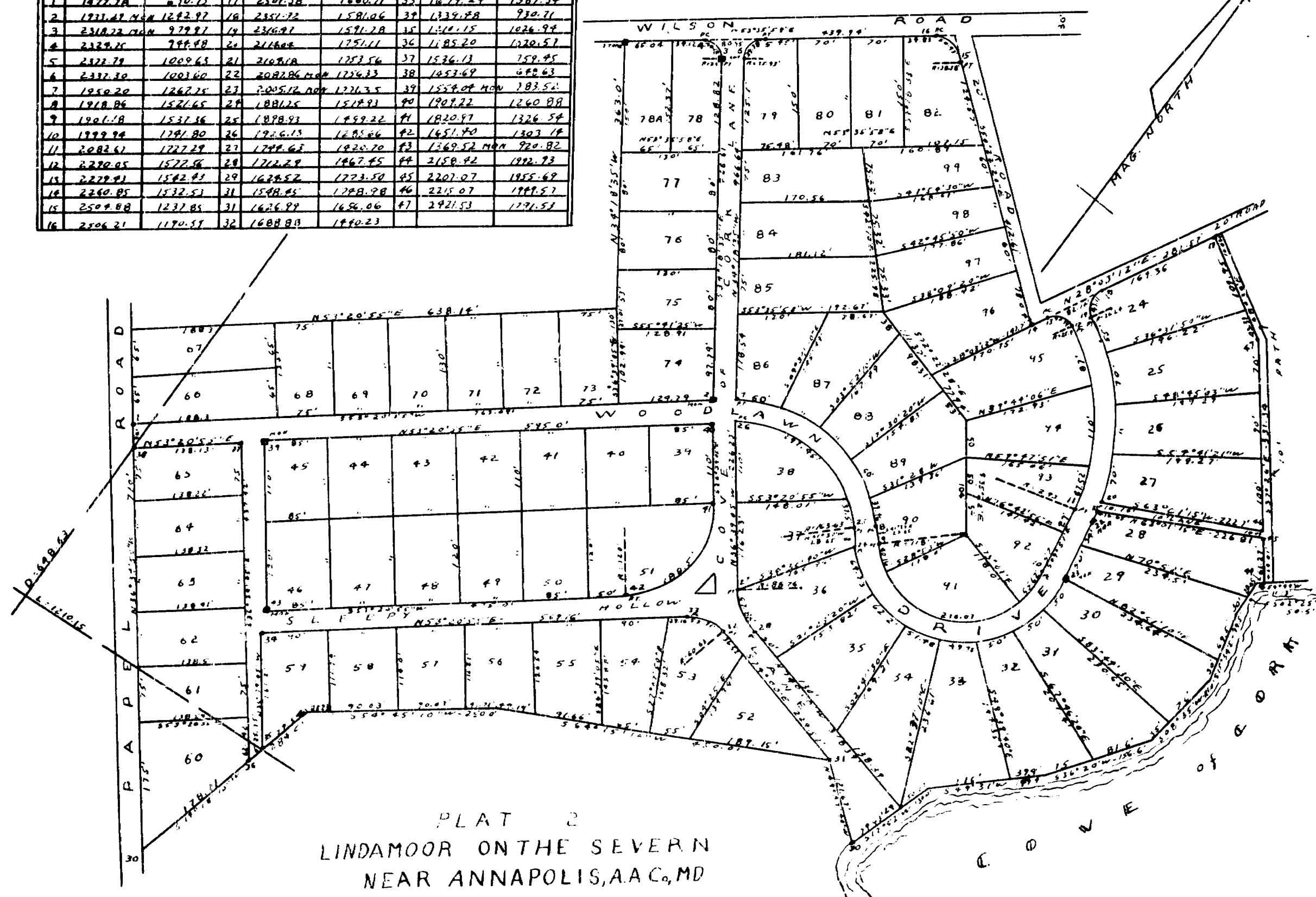

PLAT 2
LINDAMOOR ON THE SEVERN
NEAR ANNAPOLIS, A.C., MD

Scale 1"=100'

J. R. McCrone, Jr.
ANNAPOLIS, MD.

#847

The requirements of Sections 72A, 72B, 72C of the Annotated Code of Maryland - 1939 Edition (Title: Clerks of Court, Sub-Title: Clerks of Circuit Courts) as far as they relate to the making of this plat and setting of the markers, have been complied with.

- Mildred B. Jones
- Reginald T. Jones
- Margaret E. Juarez
- John S. Juarez
- Helen J. Ross
- Philip K. Ross
- Society S. Purdy
- James S. Purdy

OWNERS OF THE LAND SHOWN HEREON

NOTE
THIS PART OF LINDAMOOR ON THE SEVERN
SHOWN ON PLAT I

Cabinet No. 3
Rod No. E9
Plat No. 15
Anne Arundel Co.